

Patient report

Bio-Rad DATE: 07/23/2019
D-10 TIME: 05:41 PM
S/N: #DJ4I016123 Software version: 4.30-2
Sample ID: 10623445
Injection date 07/23/2019 05:23 PM
Injection #: 26 Method: HbA1c
Rack #: --- Rack position: 5

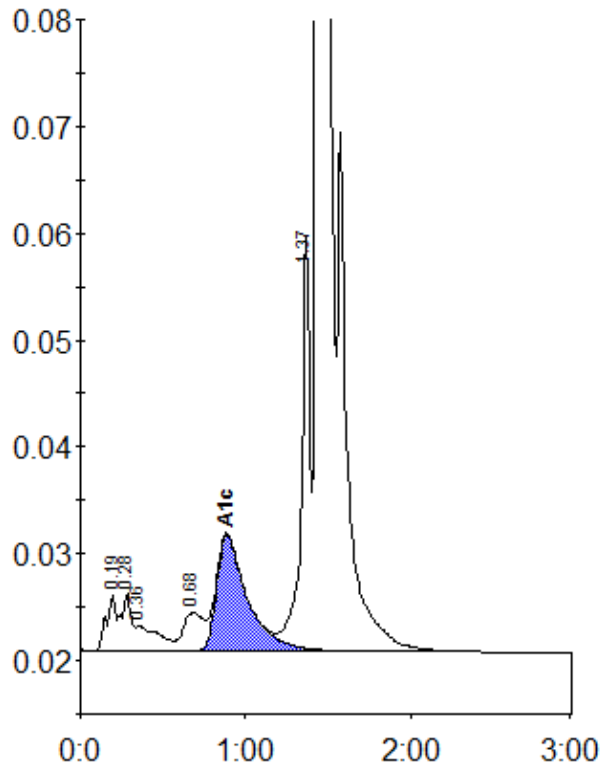

Peak table - ID: 10623445

Peak	R.time	Height	Area	Area %
A1a	0.19	5315	21601	0.8
A1b	0.28	5428	22758	0.9
Unknown	0.36	2410	22944	0.9
LA1c/CHb-1	0.68	3588	30639	1.2
A1c	0.89	10878	142051	7.4
P3	1.37	38646	141546	5.4
A0	1.44	607516	2255535	85.5
Total Area:			2637074	

Concentration:	%
A1c	7.4